Ferrovia del Gottardo e i tre laghi

Gotthardbahn und die drei oberitalienischen Seen

Gothard railway with lake of Lugano lake of Como and lago Maggiore

EDITION ILLUSTRATO
WEHRLI VERLAG, KILCHBERG-ZURICH

Zürich und die Alpen

Zurigo e le alpi

Zurich and the alps

Zürich-Enge. Hafen

Zurigo-Enge. Molo

Zurich. The harbour

Zürich. Quaibrücke

Zurigo. Ponte di lago

Zurich. Bridge

Zürich Zurigo Zurich

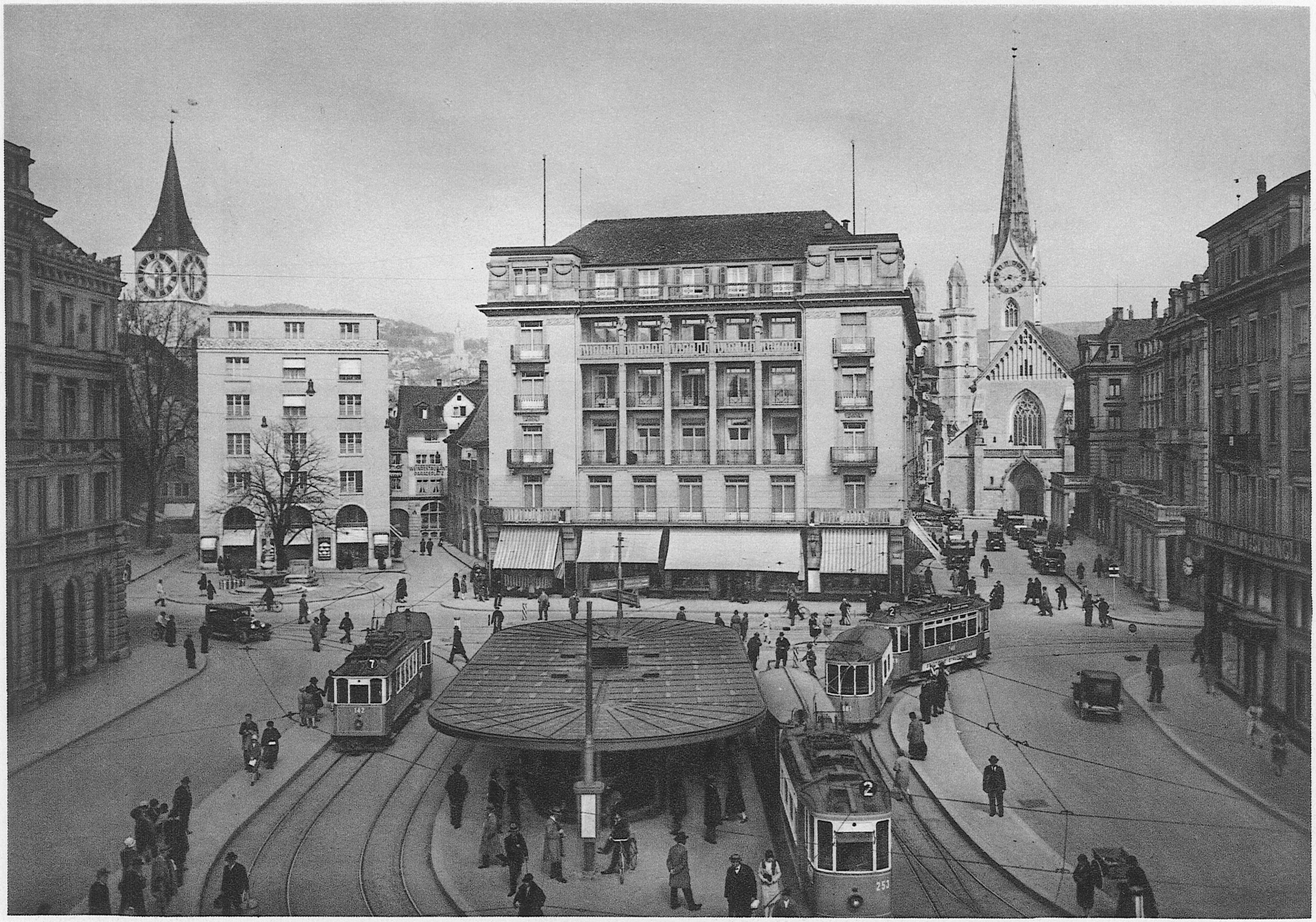

Zürich. Paradeplatz

Zurigo. Paradeplatz

Zurich. Paradeplatz

Zürich. Bahnhofplatz

Zurigo. Piazza della stazione principale

Zurich. Station square

Blick von der Bahn auf den Zürichsee oberhalb Horgen

Vista dalla ferrovia sopra Horgen sul lago di Zurigo

View from Horgen towards lake of Zurich

Zug, Pilatus und Berner Alpen

Zug. Il Monte Pilato e le alpi bernese

Zug, Pilatus and Bernese Alps

Luzern und Pilatus

Lucerna e Monte Pilato

Lucerne and Pilatus

Luzern, vom Schweizerhof aus gesehen

Lucerna vista dal Schweizerhof

Lucerne. View from Schweizerhof

Luzern und Rigi, vom Gütsch gesehen

Lucerna e il Righi visto dal Gütsch

Lucerne and Rigi view from Gutsch

Luzern Lucerna Lucerne

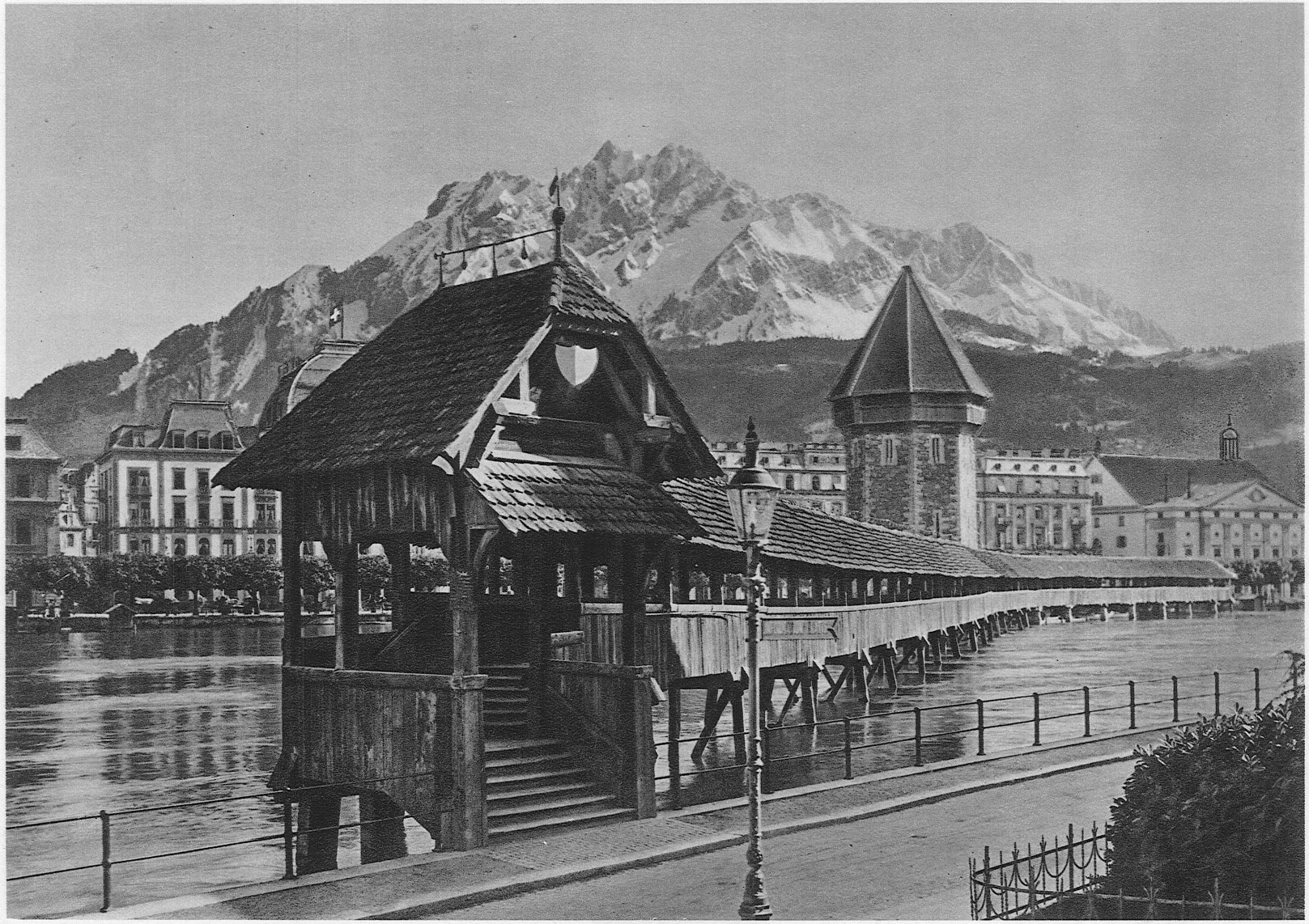

Luzern. Kapellbrücke

Lucerna. Ponte di Capella

Lucerne. Chapel-Bridge

Luzern. Löwendenkmal **Lucerna. Il monumento del leone** **Lucerne. Lions monument**

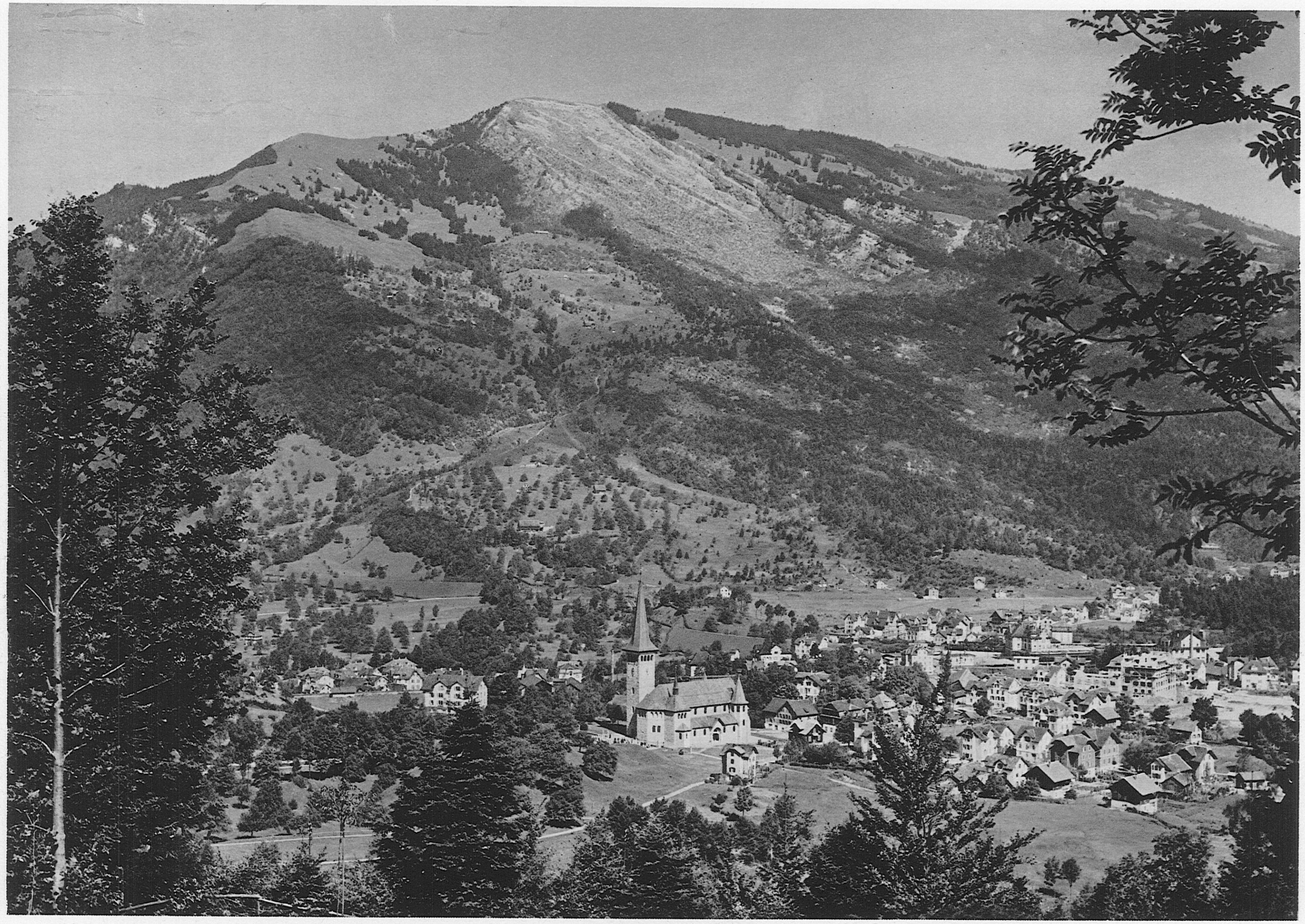

Arth-Goldau

Schwyz. Blick gegen Brunnen

Schwyz. Veduta verso Brunnen

Schwyz. View towards Brunnen

Brunnen und die beiden Mythen

Brunnen e le due Mythen

Brunnen and Mythen

Föhnstimmung bei Brunnen

Brunnen. Giornata di tempesta

Brunnen. Stormy day

Tellskapelle

La Capella Giulielmo Tell

Tells Chapel

Axenstrasse & Bristenstock

Flüelen

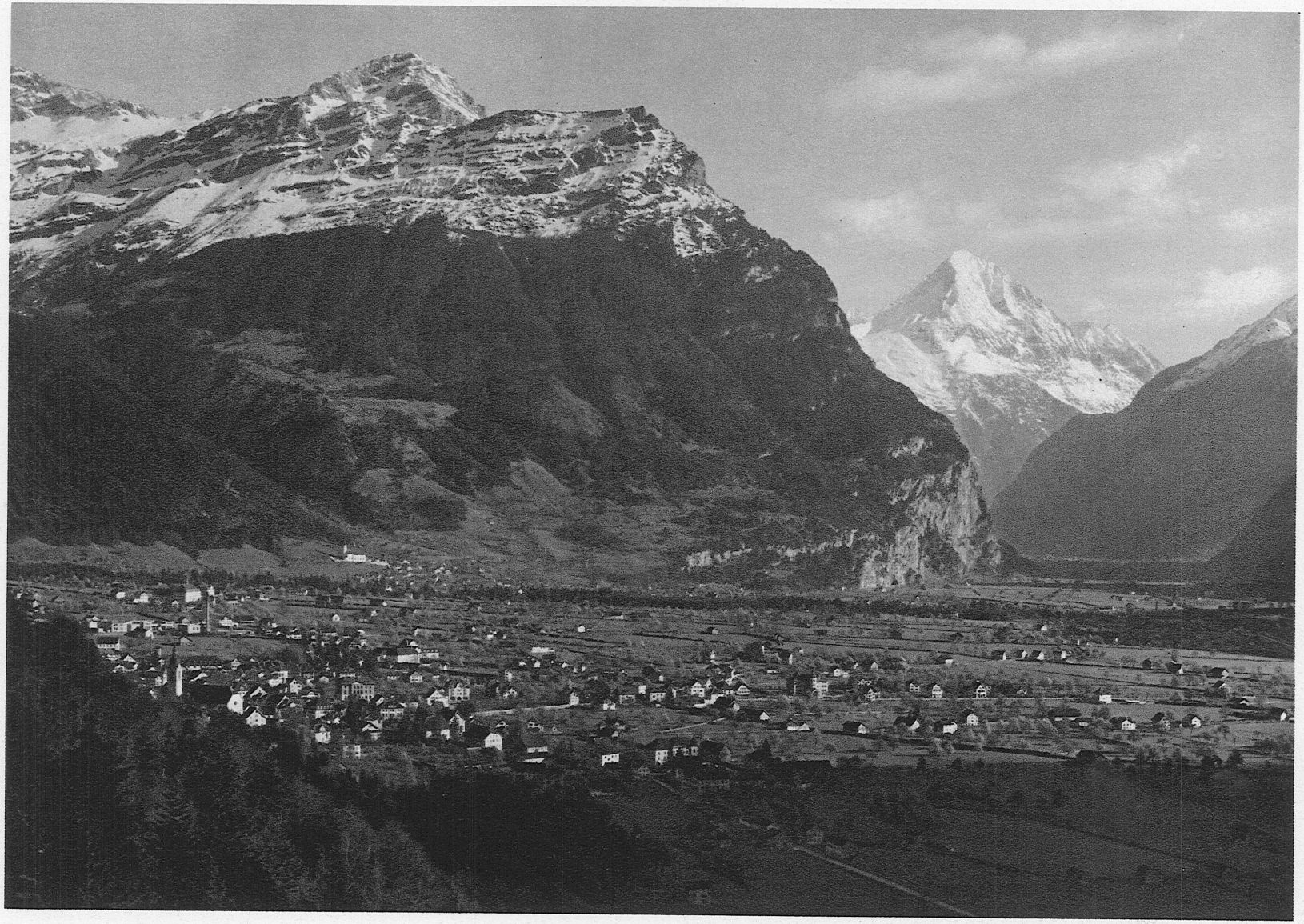

Altdorf gegen Windgälle
und Bristenstock

Altdorf vista verso Windgälle
e Bristenstock

Altdorf. View towards Windgälle
and Bristenstock

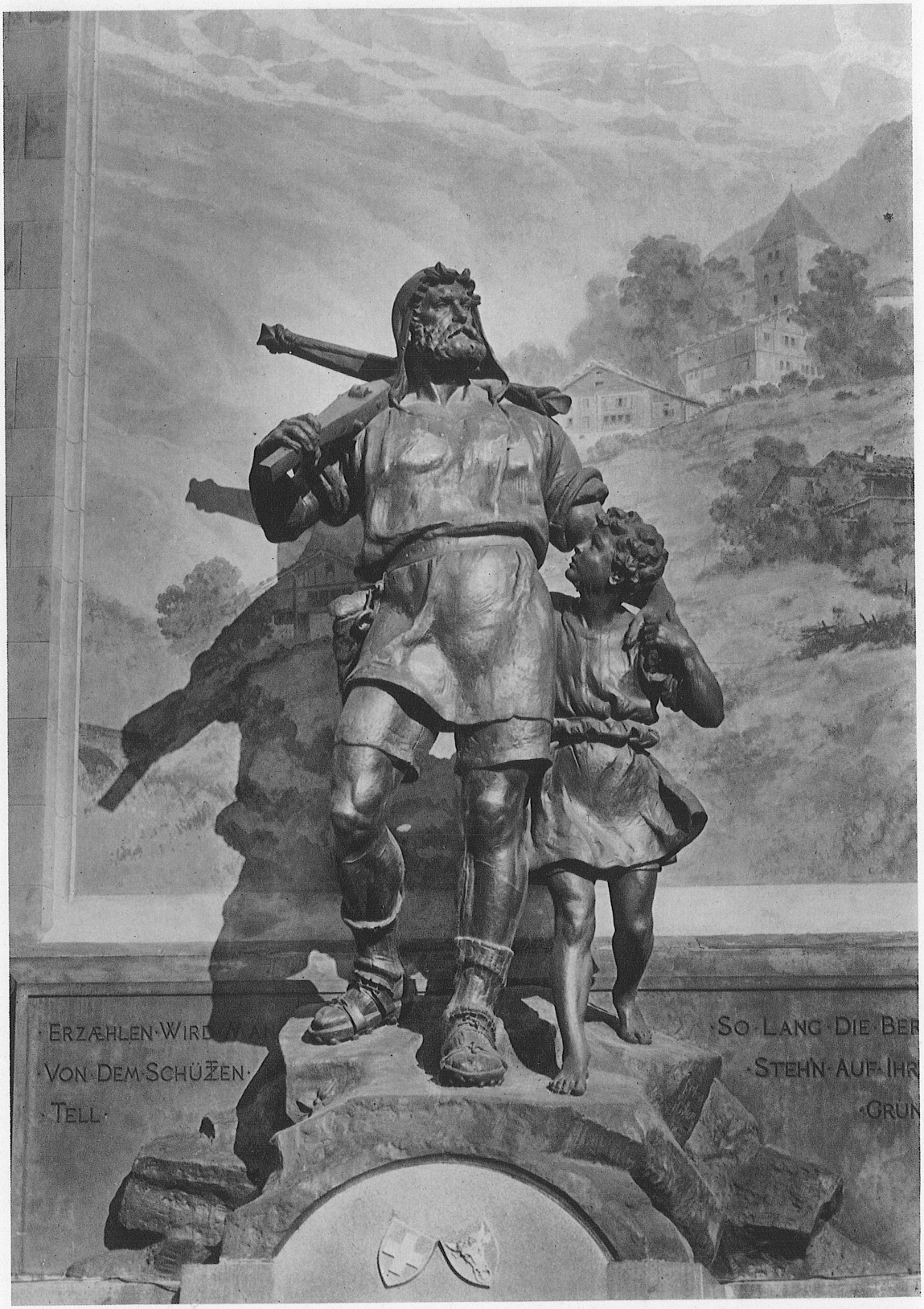

Das Telldenkmal in Altdorf **Altdorf. Il monumento Giulielmo Tell**
Altdorf. Tell's monument

Amsteg

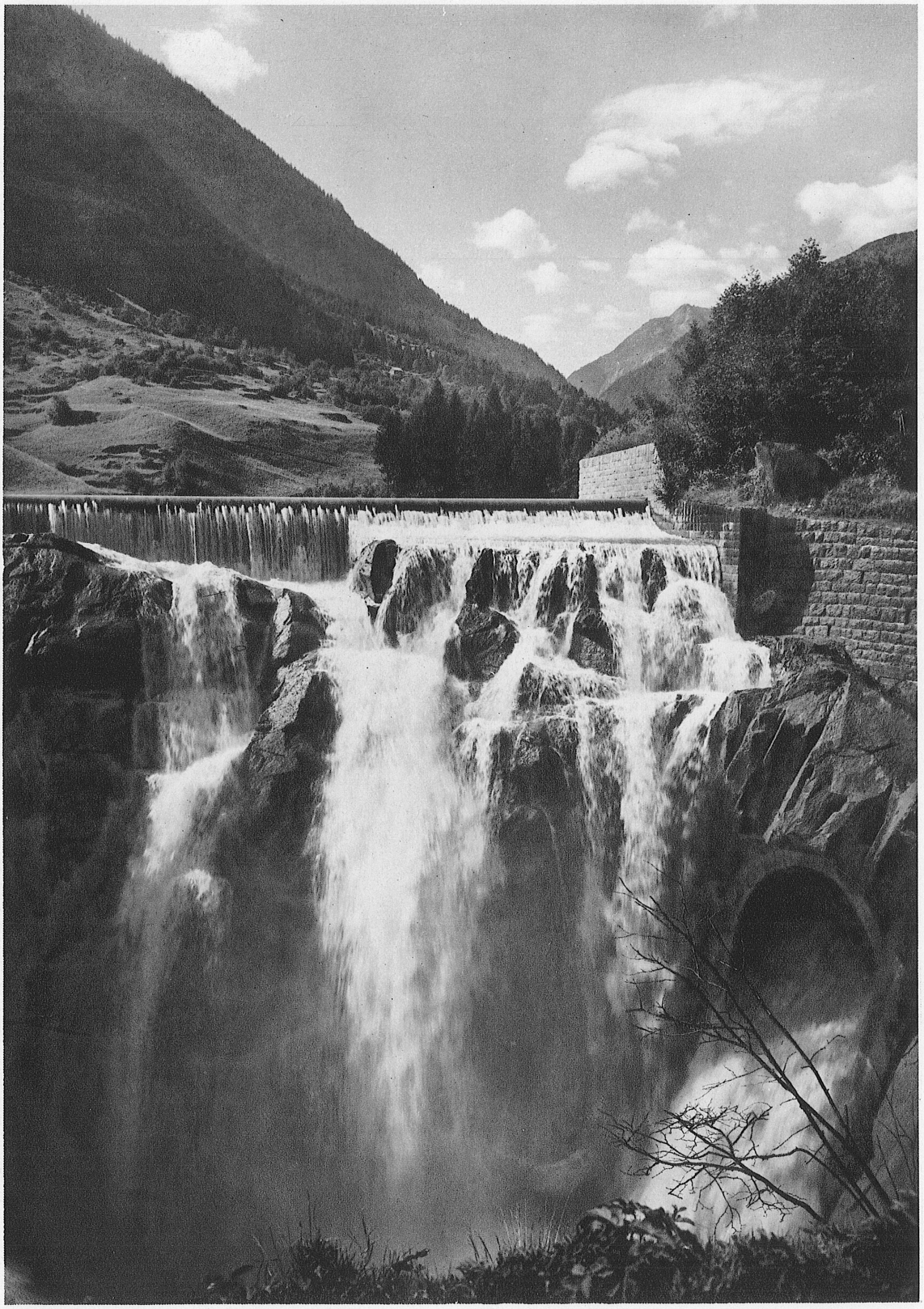

Stausee Pfaffensprung bei Wassen

Diga Pfaffensprung presso Wassen

Storage reservoir near Wassen

Wassen & Kleine Windgälle

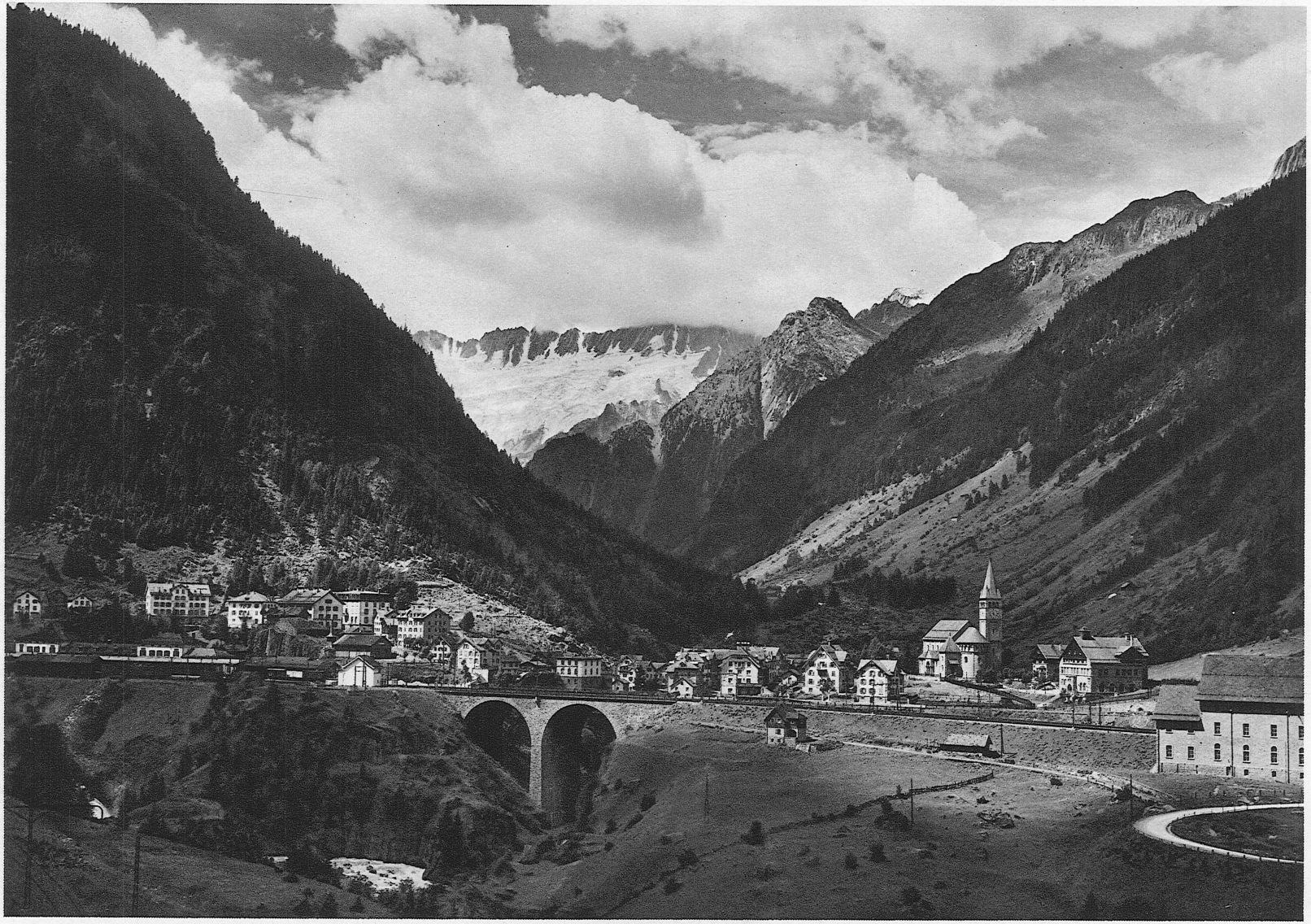

Göschenen und Damafirn

Goeschenen e il Pizzo di Damma

Göschenen and Damafirn

Airolo und Rotondogruppe

Airolo e il gruppo del Rotondo

Airolo and Rotondo

Gotthardbahn. Im Engpass Stalvedro

Ferrovia del Gottardo. La gola di Stalvedro

Gothard Railway near Stalvedro

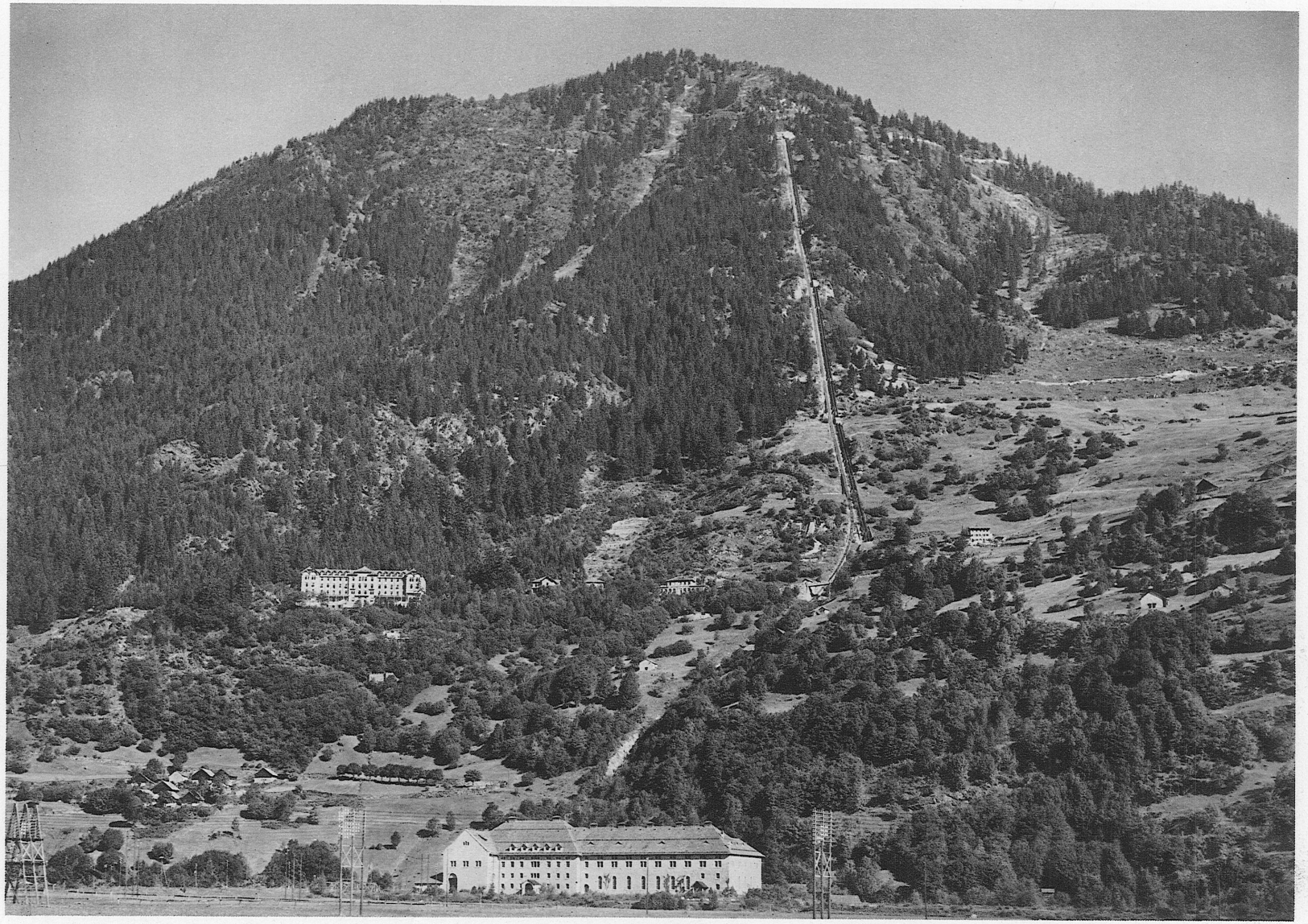

Kraftwerk in Piotta

Officina elettrica a Piotta

Piotta.
Power station of the St. Gothard Railway

Rodi-Fiesso

Faido. Prato-Tunnel

Gesamtansicht von Faido

Faido. Veduta generale

Faido. General view

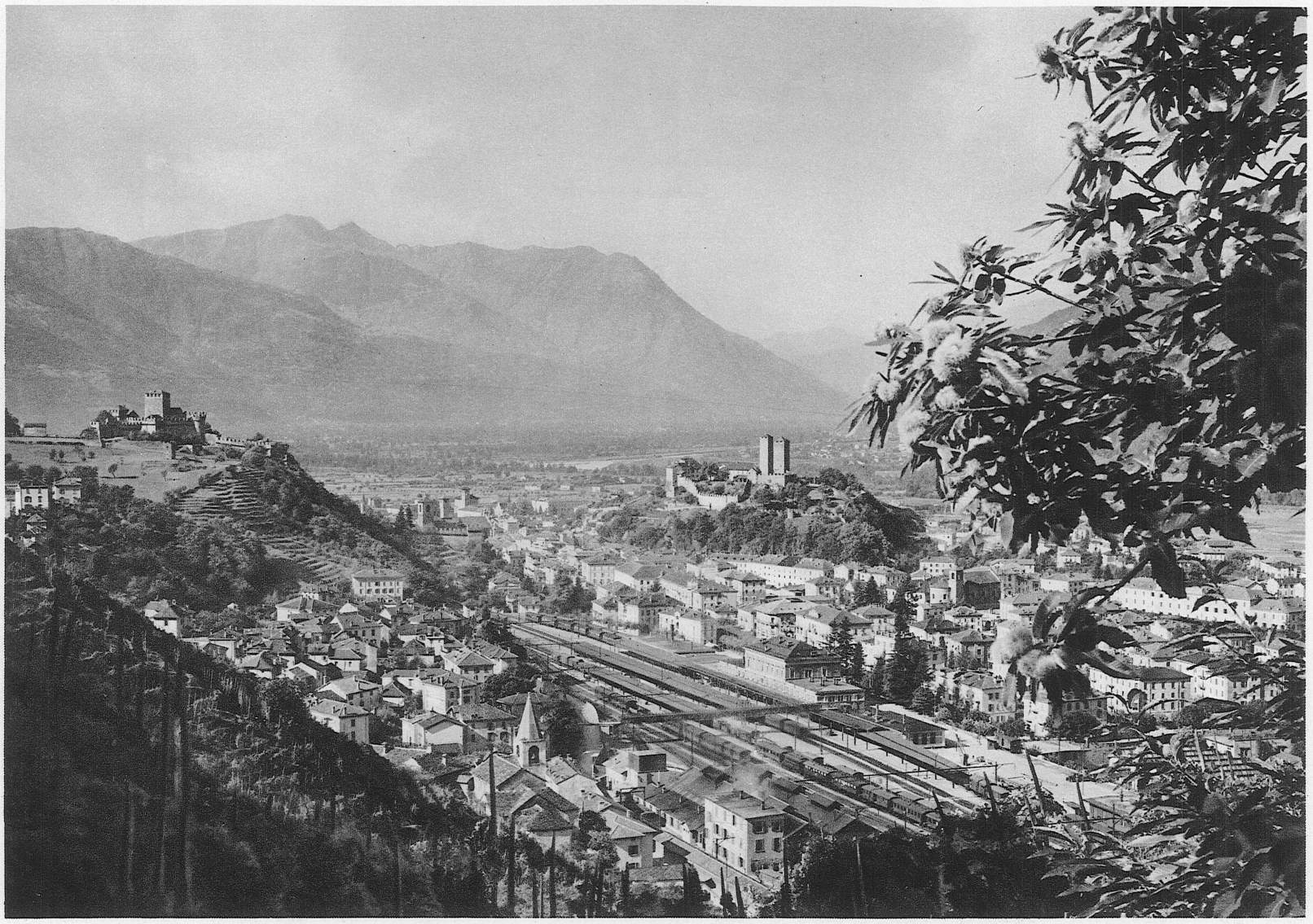

Bellinzona

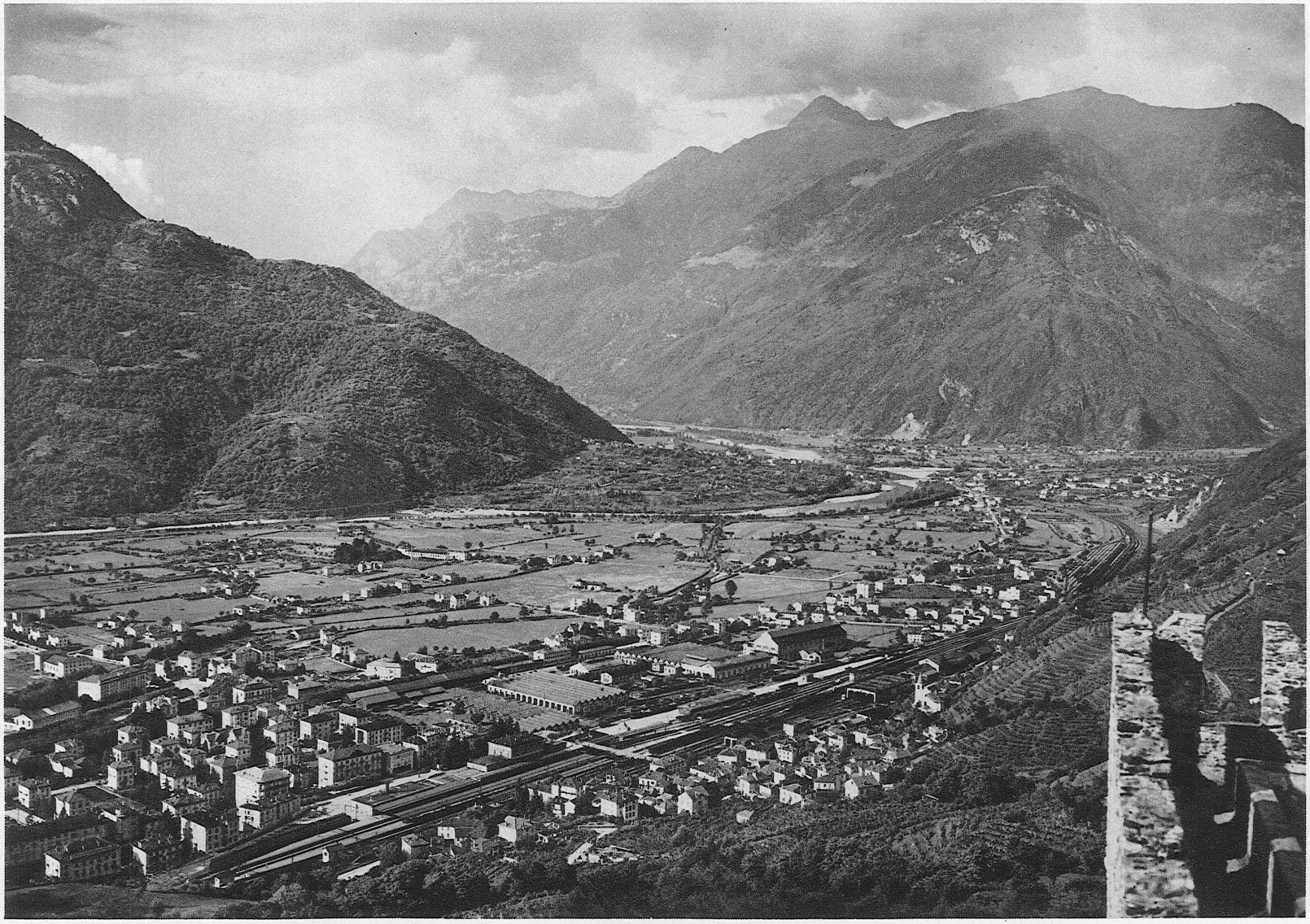

Bellinzona

Blick vom Monte Ceneri
gegen Bellinzona

Veduta dal Monte Ceneri
verso Bellinzona

View towards Bellinzona
from Monte Ceneri

Blick vom Monte Ceneri
gegen Locarno

Veduta dal Monte Ceneri
verso Locarno

View towards Locarno
from Monte Ceneri

Lugano e Monte S. Salvatore

Lugano

Lugano

Lugano e Monte Bré

Lugano. Via Pessina

Lugano. San Salvatore
vom Stadtpark aus gesehen

Lugano. San Salvatore
vista dal Giardino pubblico

Lugano. San Salvatore
seen from the Parc

Kirche von Castagnola mit Lugano

Chiesa di Castagnola e Lugano

Castagnola-Church and Lugano

Melidé e Bisone, Monte Generoso

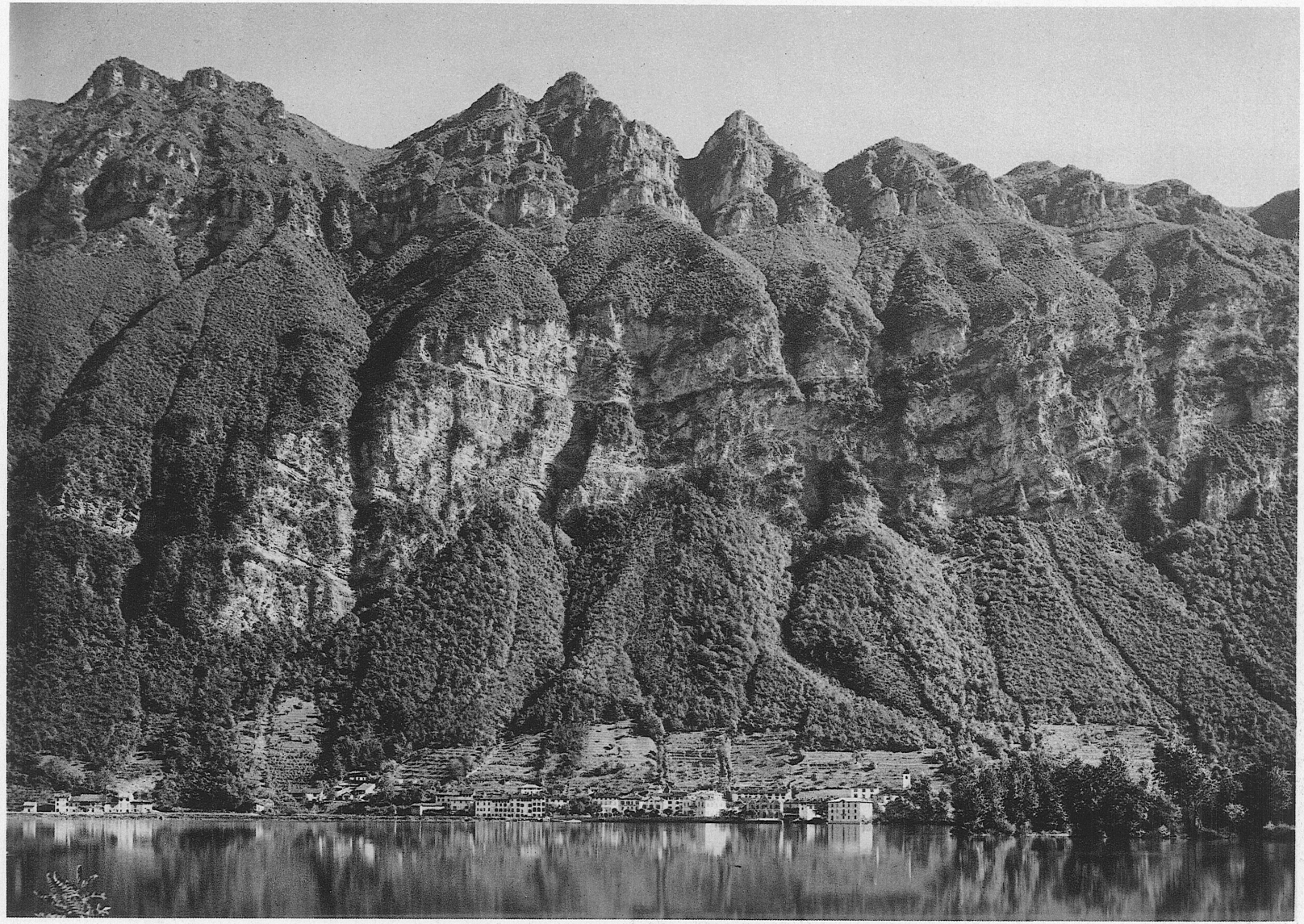

Capolago e Monte Generoso

Monte Generoso, Kulm

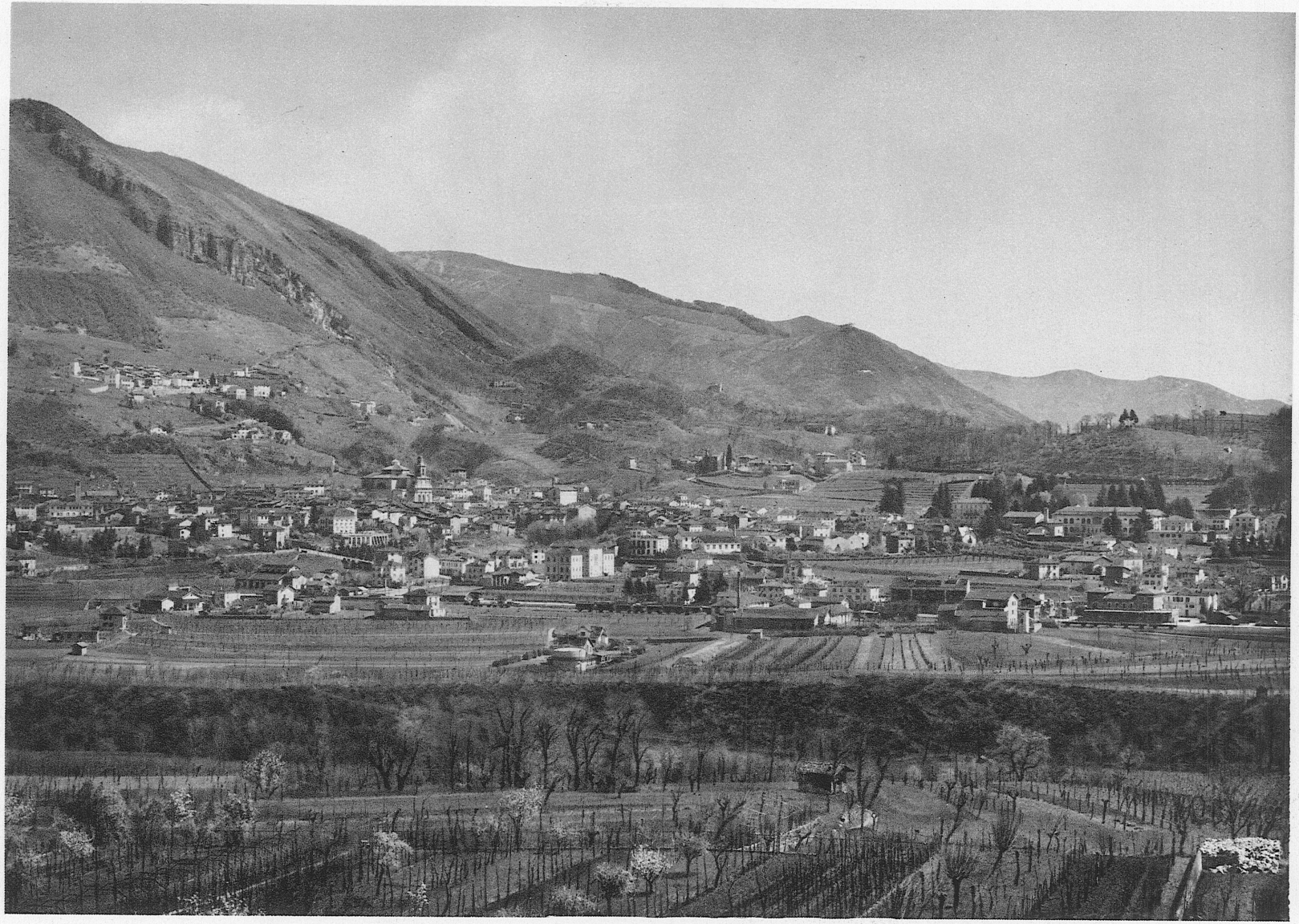

Mendrisio

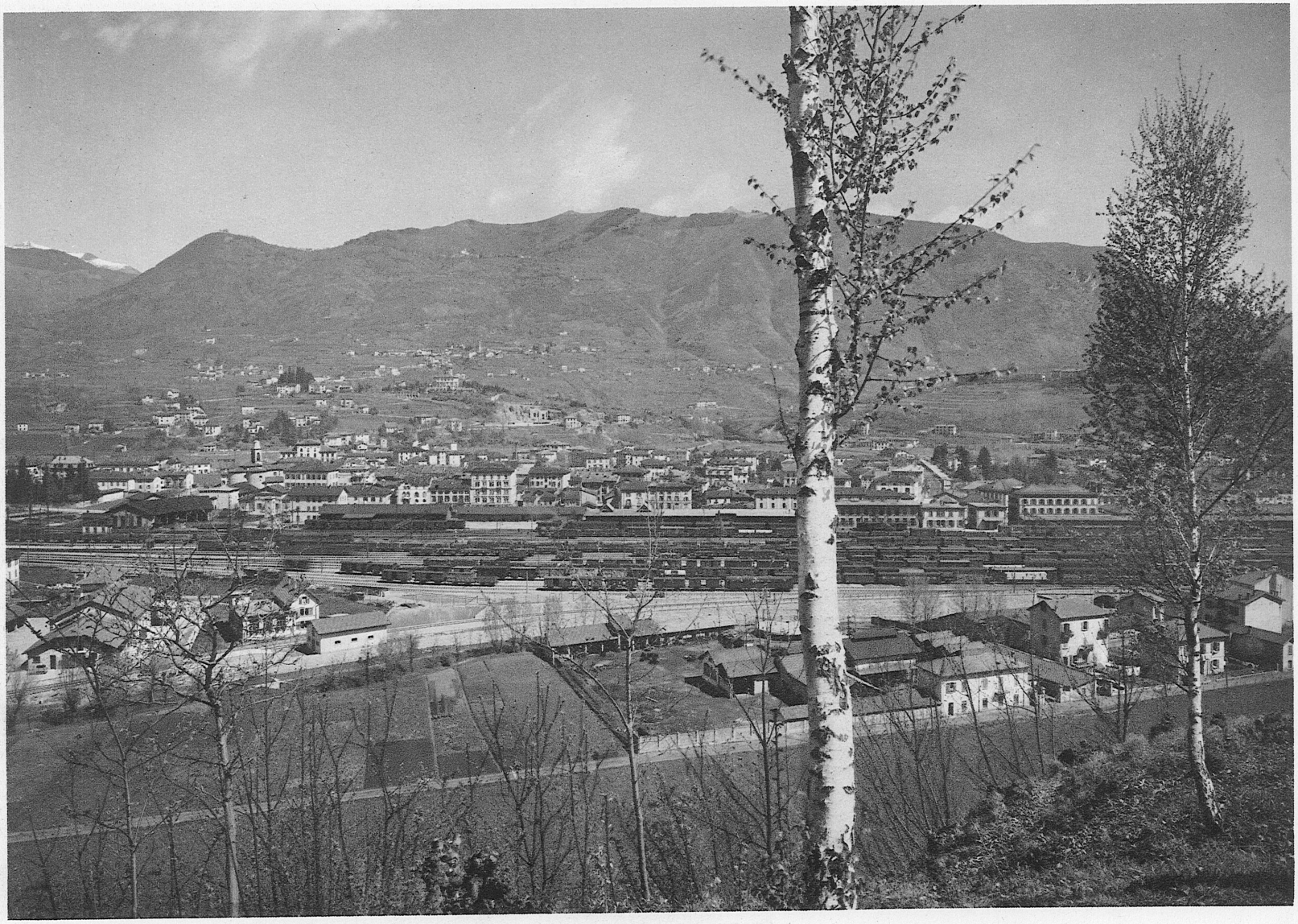

Chiasso

Morcote

Morcote

Lavena e Ponte Tresa

Monte Generoso, Kulm

Gandria

Oria

San Mamette, Drano e Castello

San Mamette

Porlezza

Menaggio

Bellaggio e Villa Serbelloni

Palmi della Villa Serbelloni

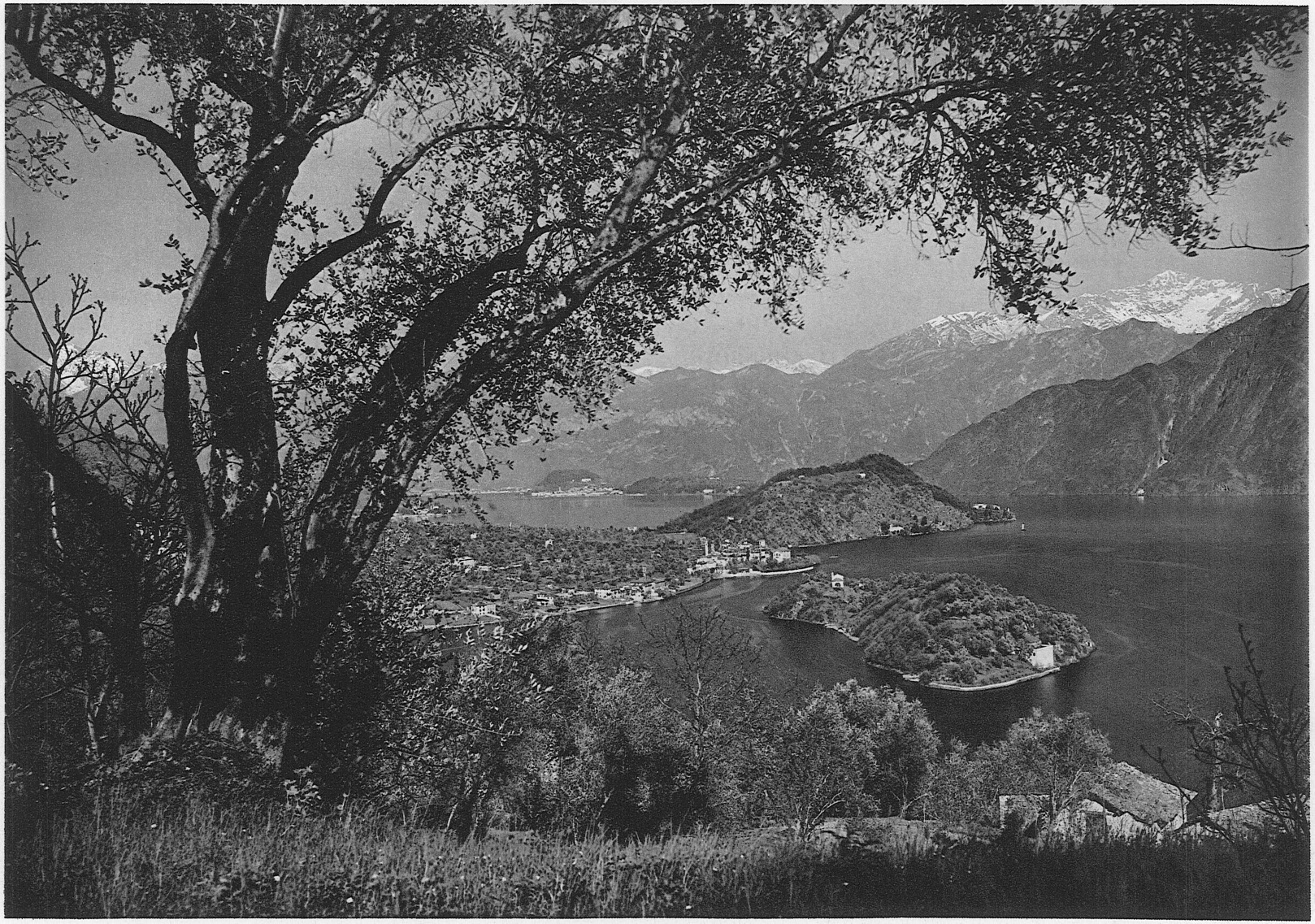

Tremezina e l'isola Comacina

Bellagio e lago di Lecco

Cadenabbia

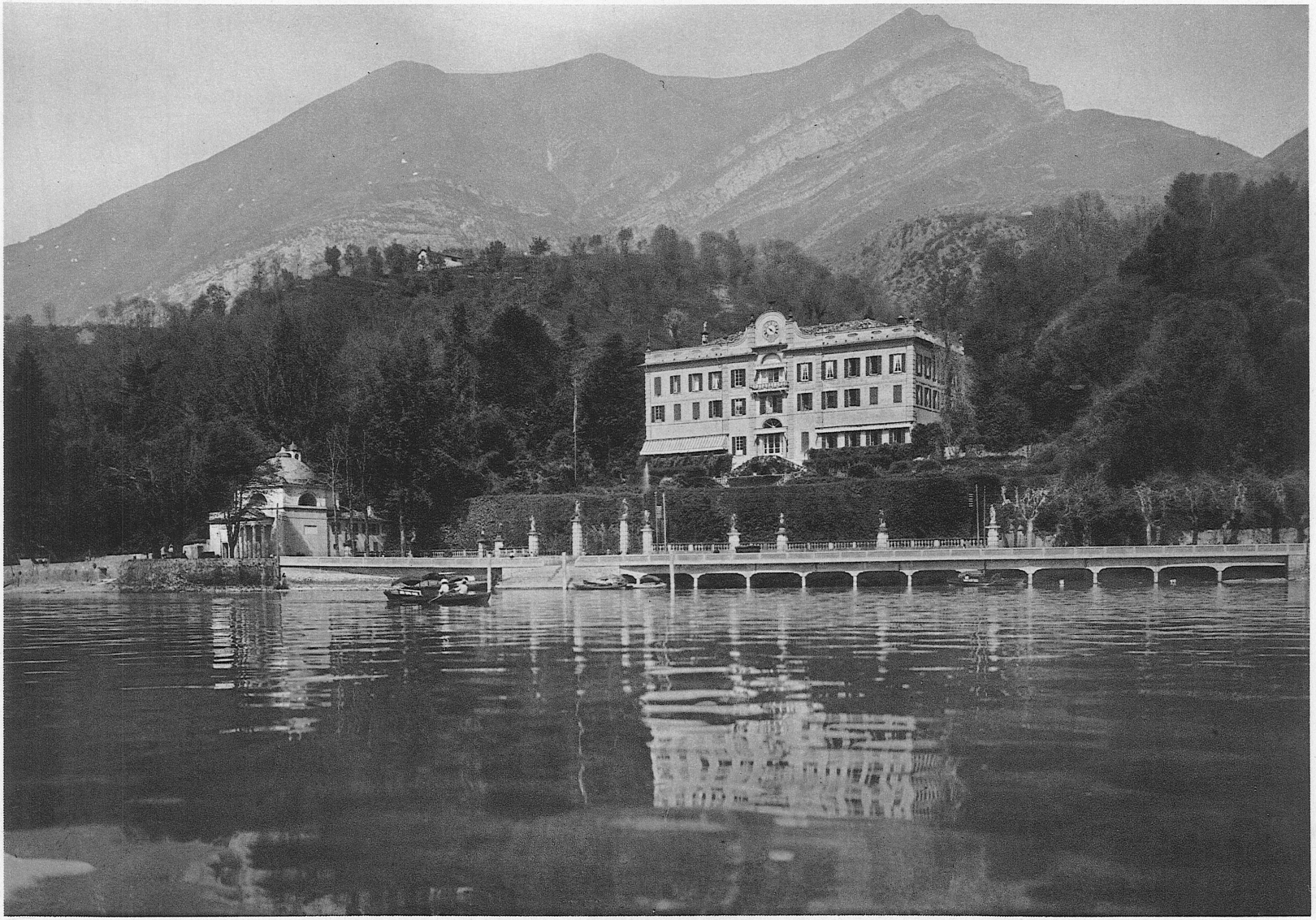

Lago di Como, Cadenabbia. Villa Carlotta

Cadenabbia. Im Garten der Villa Carlotta. Aussicht auf Bellagio

Cadenabbia. Nel giardino della Villa Carlotta. Vista sul Bellagio

Cadenabbia. In the garden of Villa Carlotta. View towards Bellagio

Cadenabbia. Villa Carlotta. Amore e Psiche (Canova)

San Giovanni. Cipressi

Punta Balbinello

Cernobbio. Villa d'Este

Cernobbio. Park der Villa d'Este

Cernobbio. Parco della Villa d'Este

Cernobbio. Parc of Villa d'Este

Como

Como. Il Duomo

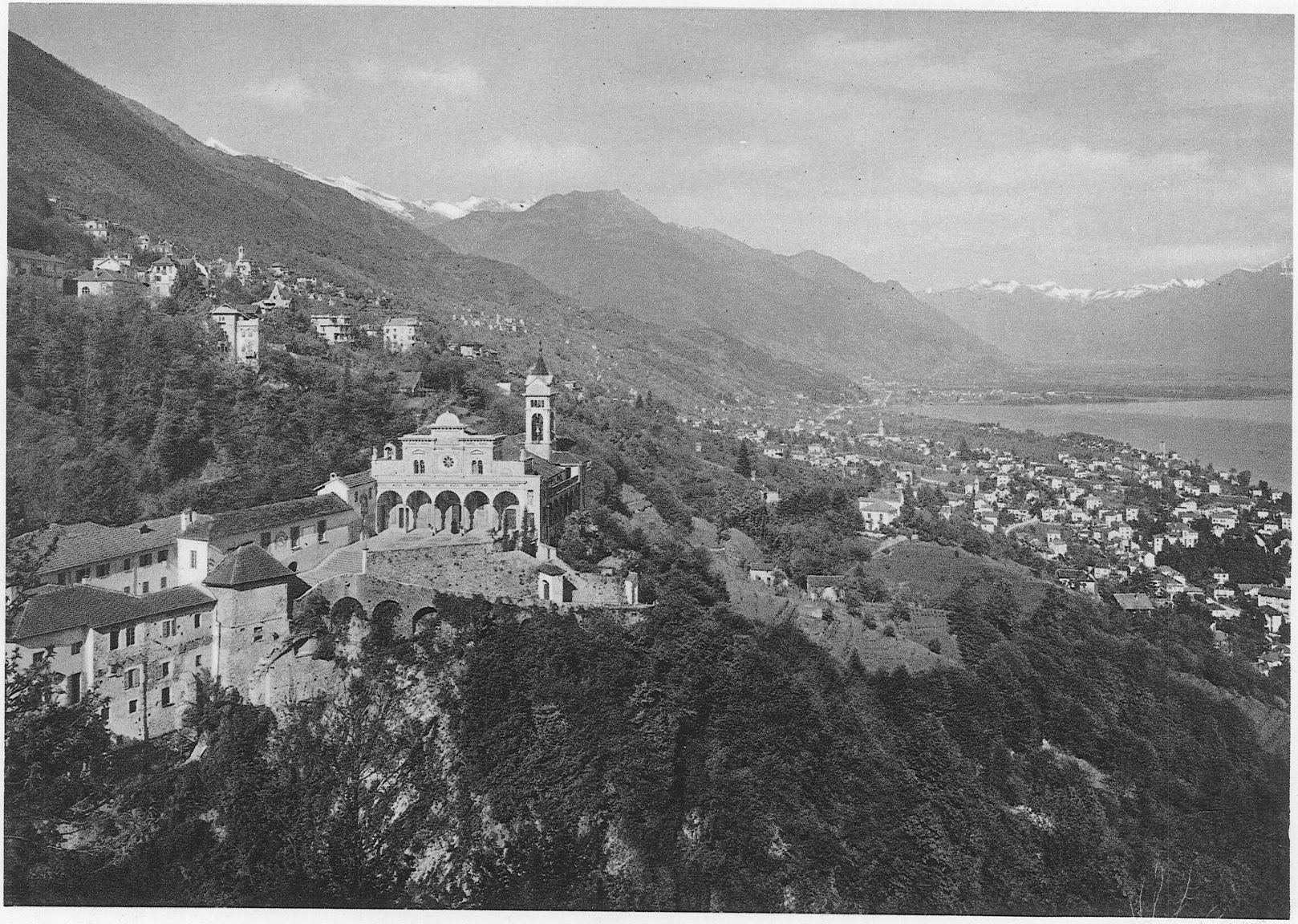

Locarno-Muralto, Madonna del Sasso e Orselina, Brione

Madonna del Sasso. Aussicht auf Locarno Vista dalla Madonna del Sasso su Locarno Madonna del Sasso. View towards Locarno

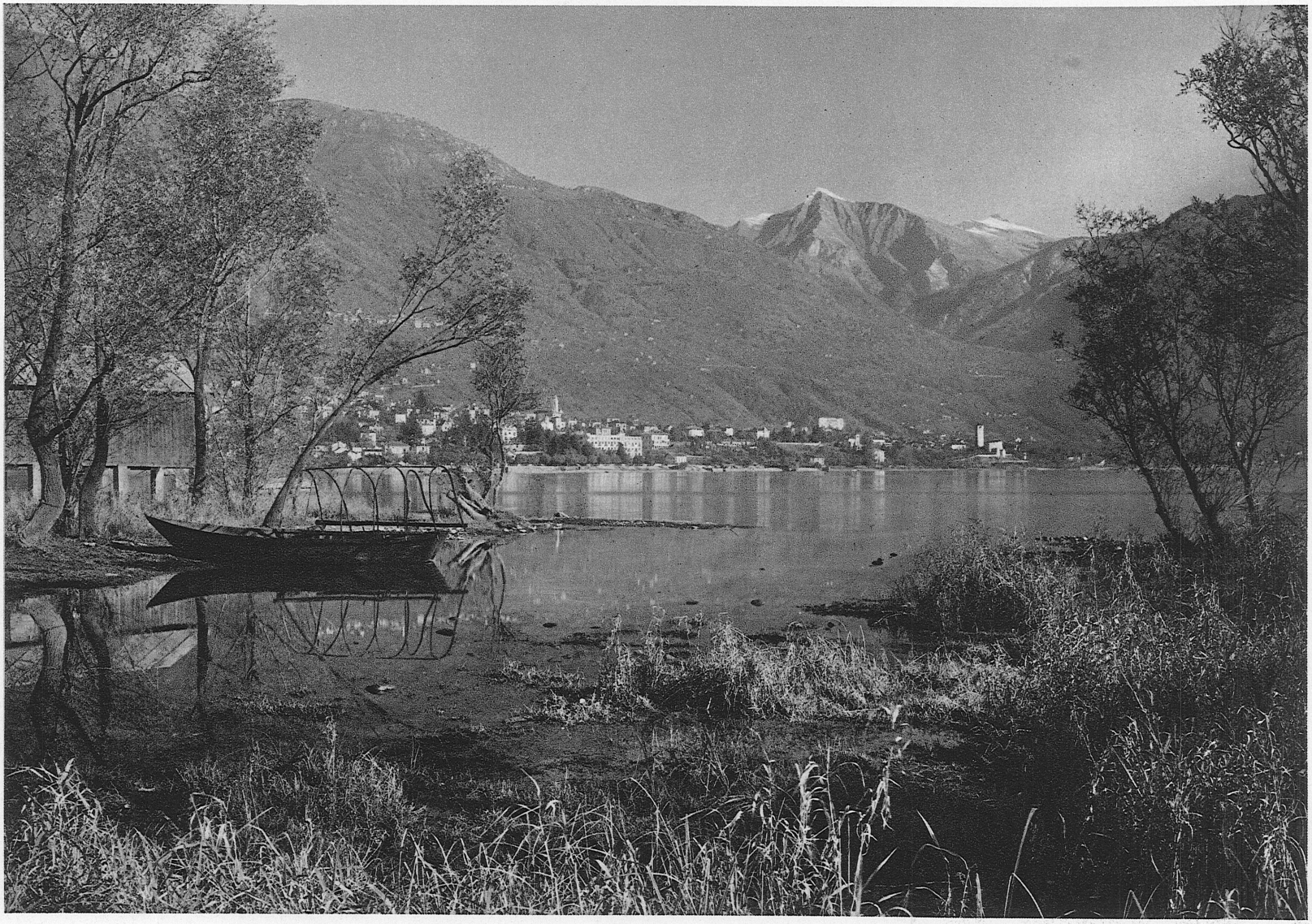

Muralto

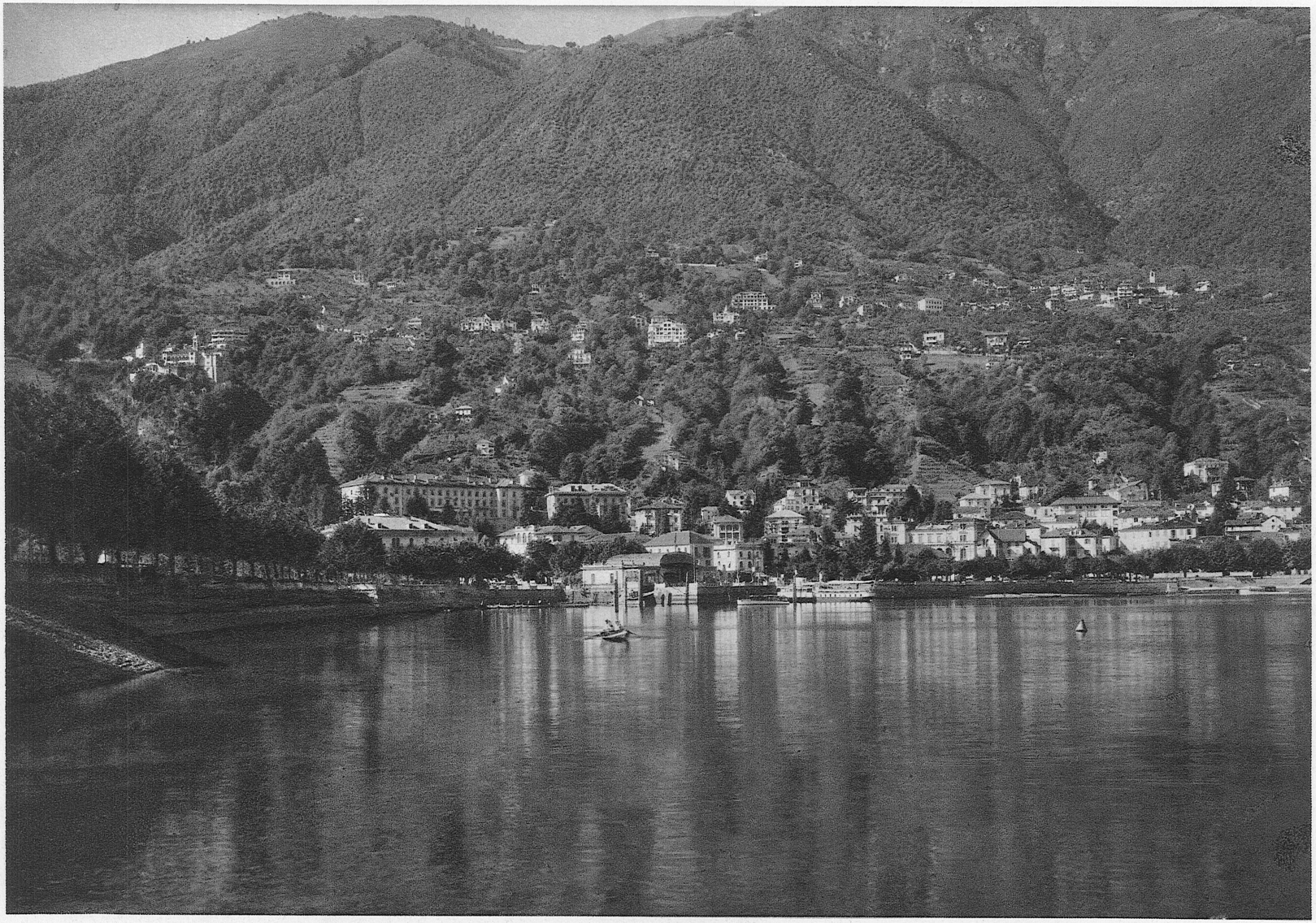

Locarno e Orselina

Locarno-Rivapiana

Locarno. Casa di ferro

Ascona

Ronco

Brissago

Castelli di Cannero

Luino

Isola Madre. Aussicht auf Pallanza

Isola Madre. Vista sul Pallanza

Isola Madre. View towards Pallanza

Stresa

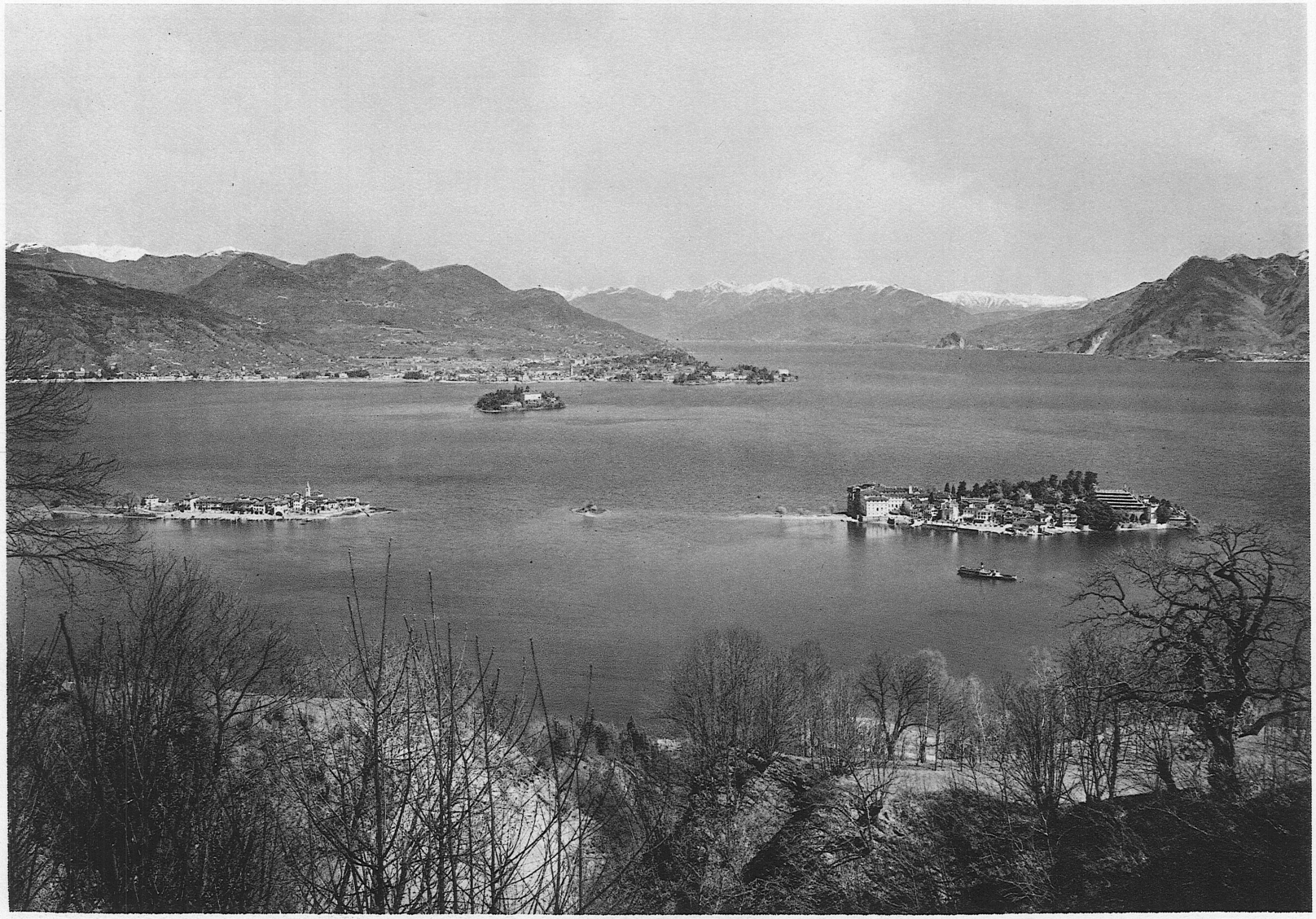

Die borromäischen Inseln gegen Pallanza

Le tre Isole Borromèe verso Pallanza

The Borromean Islands and Pallanza

Isola supériore e Monte Leone

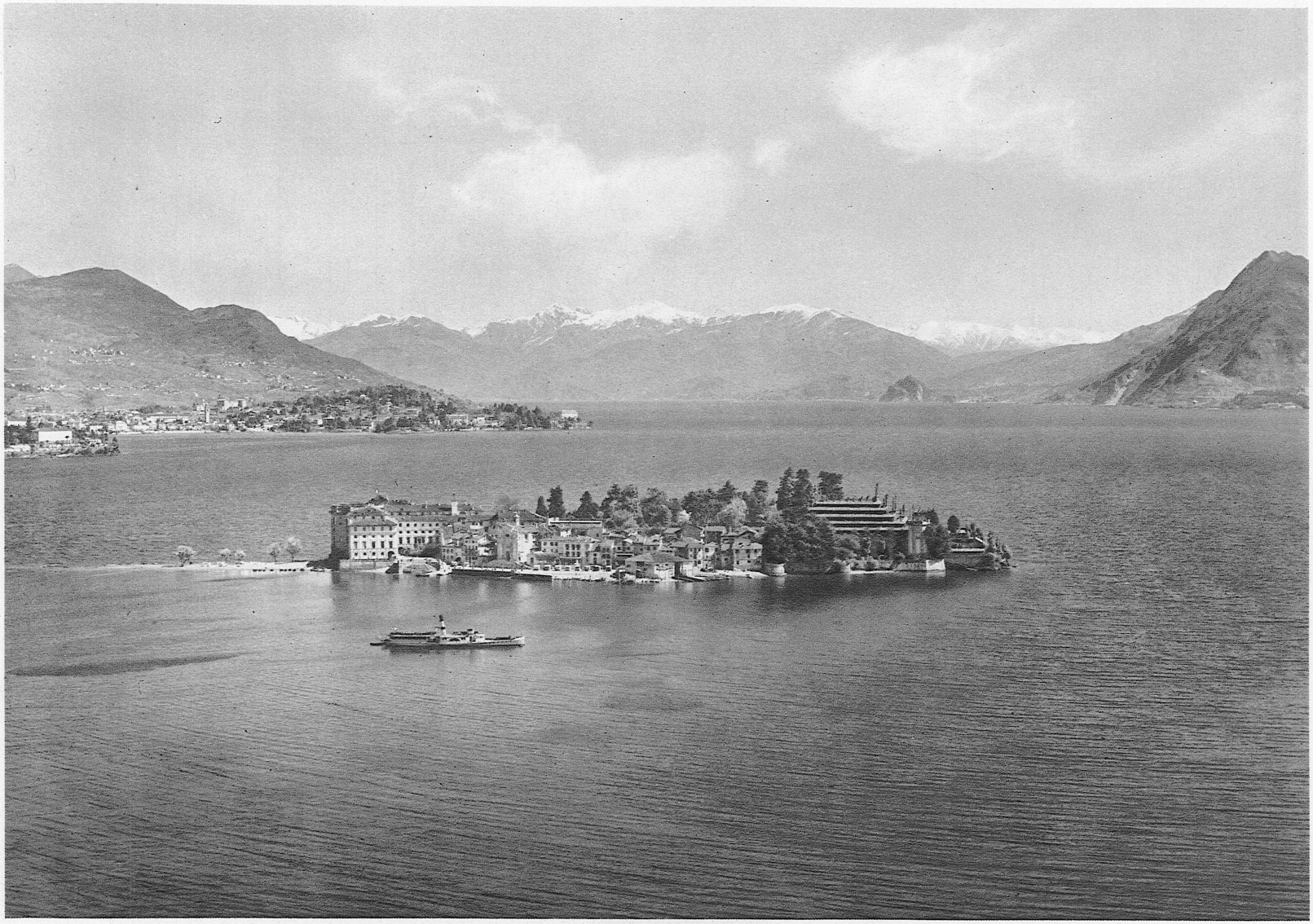

Isola Bella

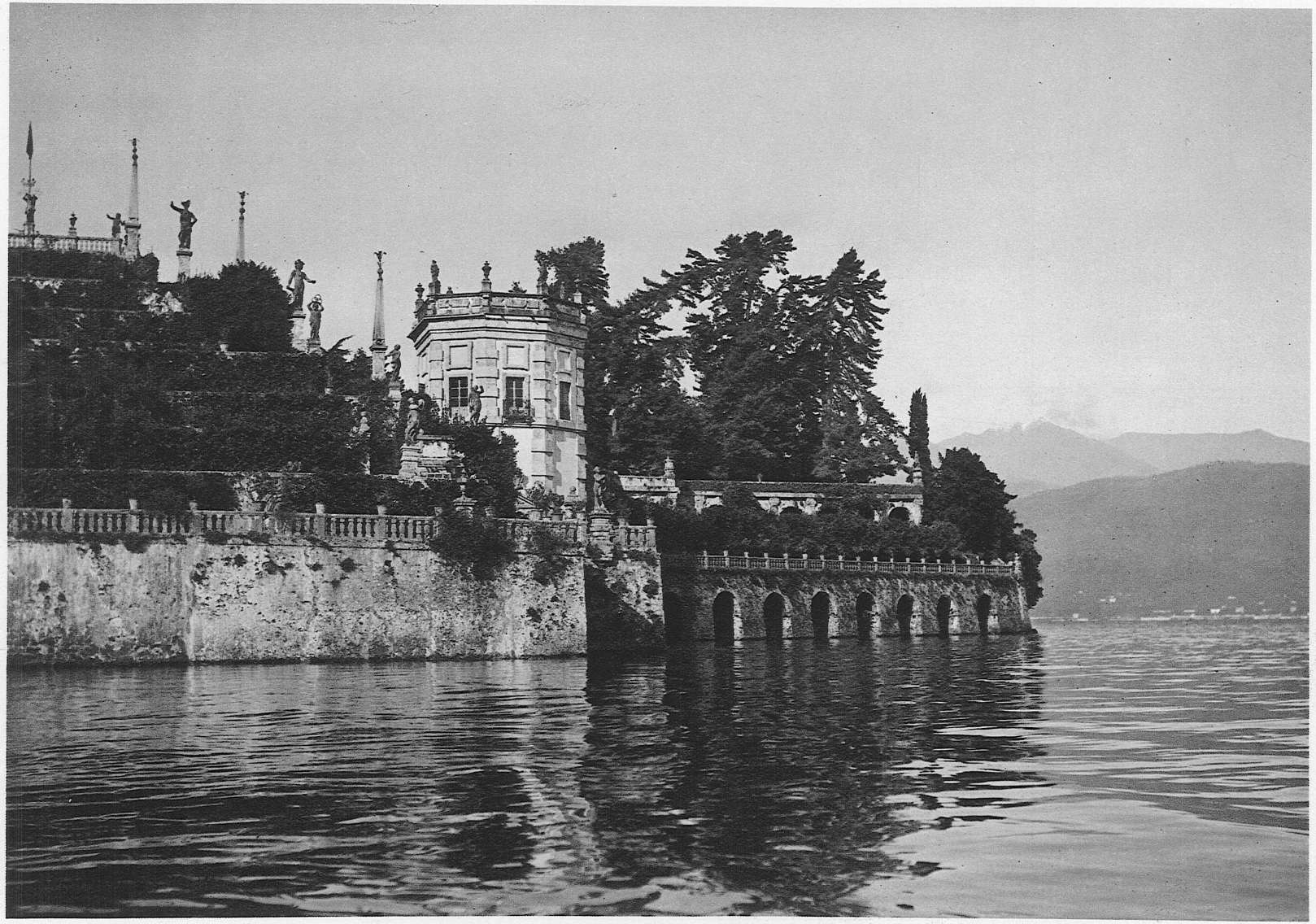

Isola Bella. Parkpartie

Isola Bella. Costa meridionale

Isola Bella. Part of the garden

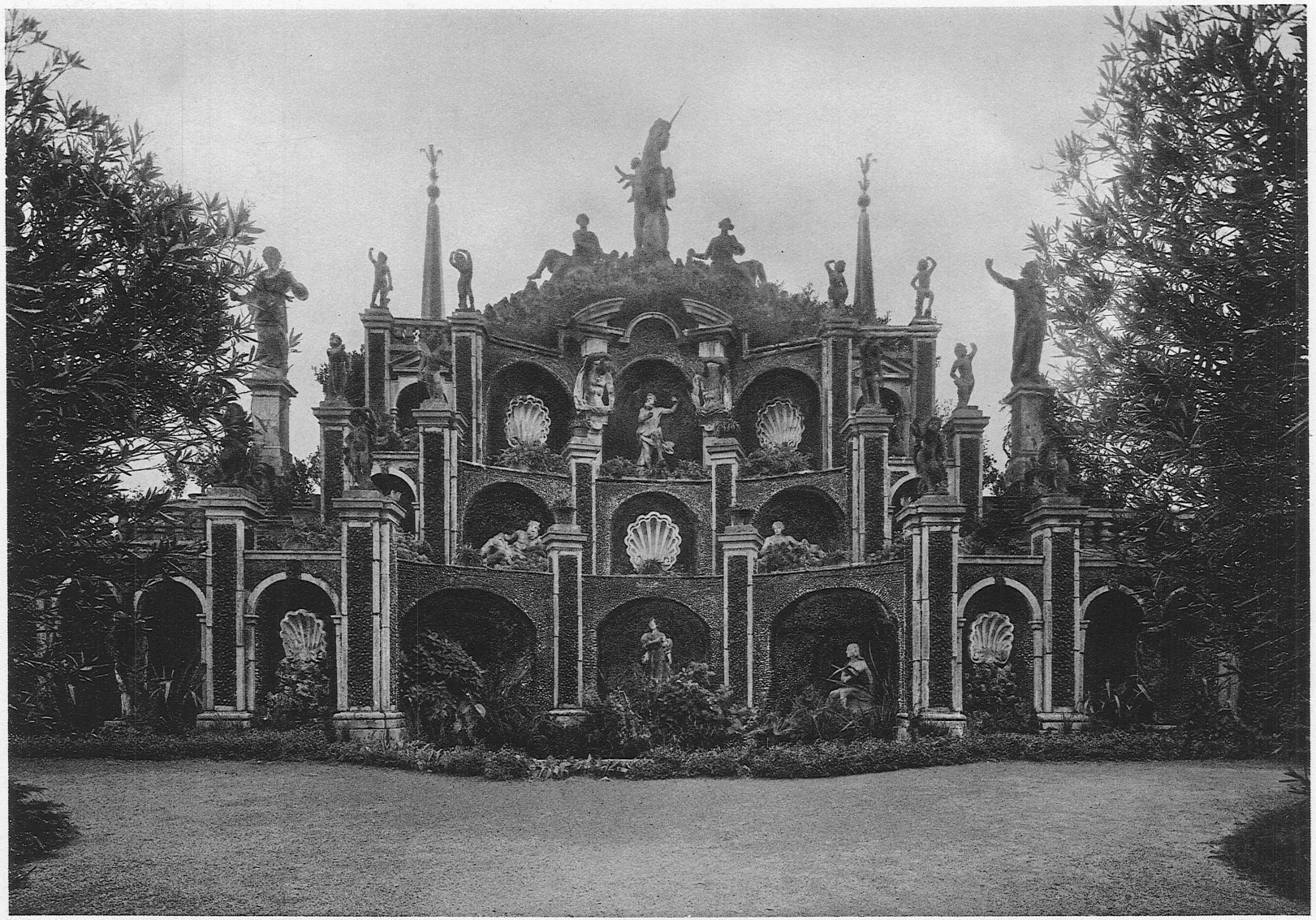

Isola Bella. Teilansicht des Parkes

Isola Bella. Grotto del Giardino centrale

Isola Bella. Part of the garden

Isola Bella. Thronsaal

Isola Bella. Sala del Trono

Isola Bella. Reception-room

S. Caterina del Sasso